



# **Installation Guide for 1312 PC Software**

**7302-Version 2.0.0.3**

USB Memory Key

## Installation guide for 1312PC Software (USB memory key version)

---

Now connect the 1312PC Software USB memory key to one of the USB ports. After connecting the USB memory key the following window will appear:

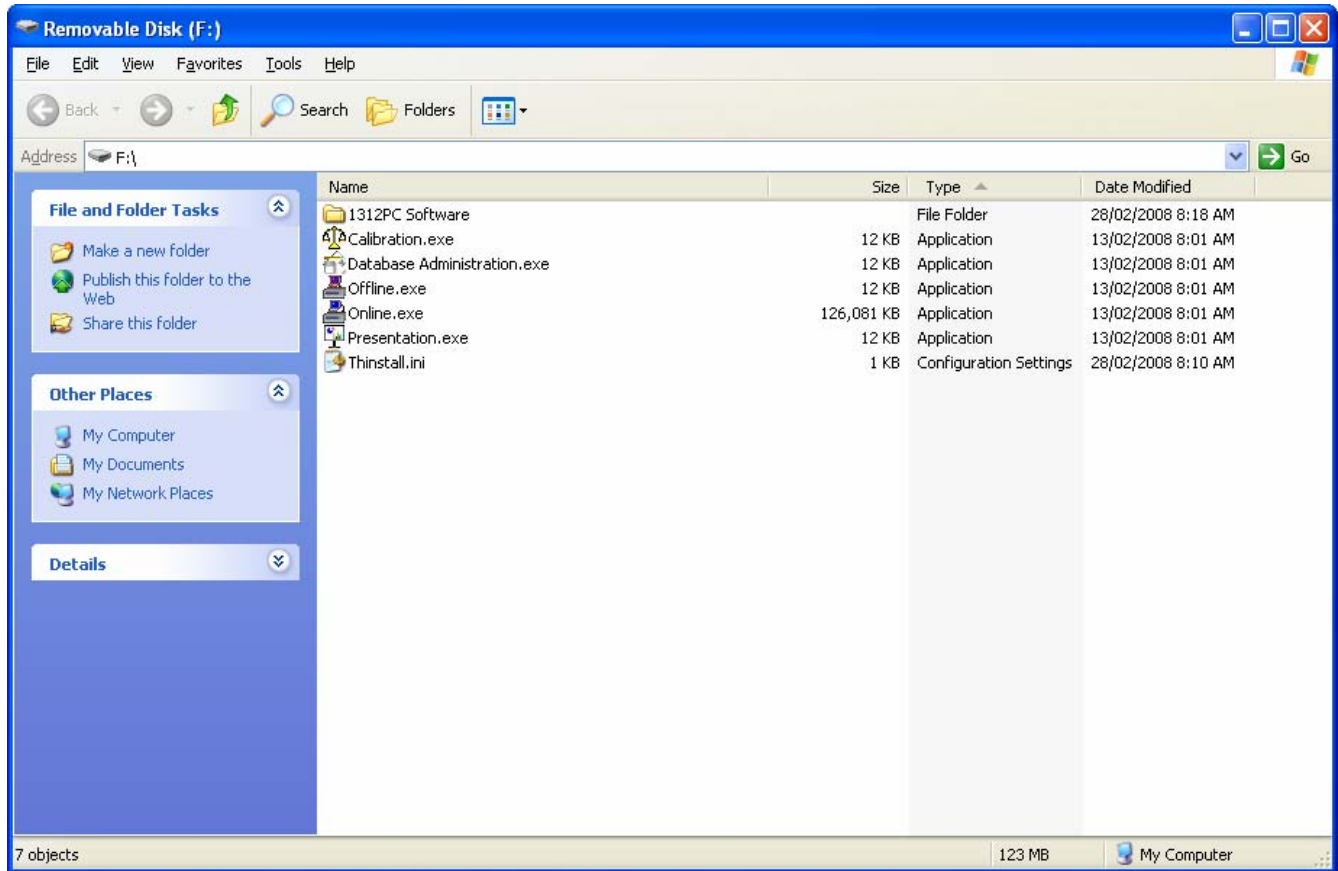

## Installation guide for 1312PC Software (USB memory key version)

---

Highlight the 1312PC Software applications shown below by selecting them with the cursor:

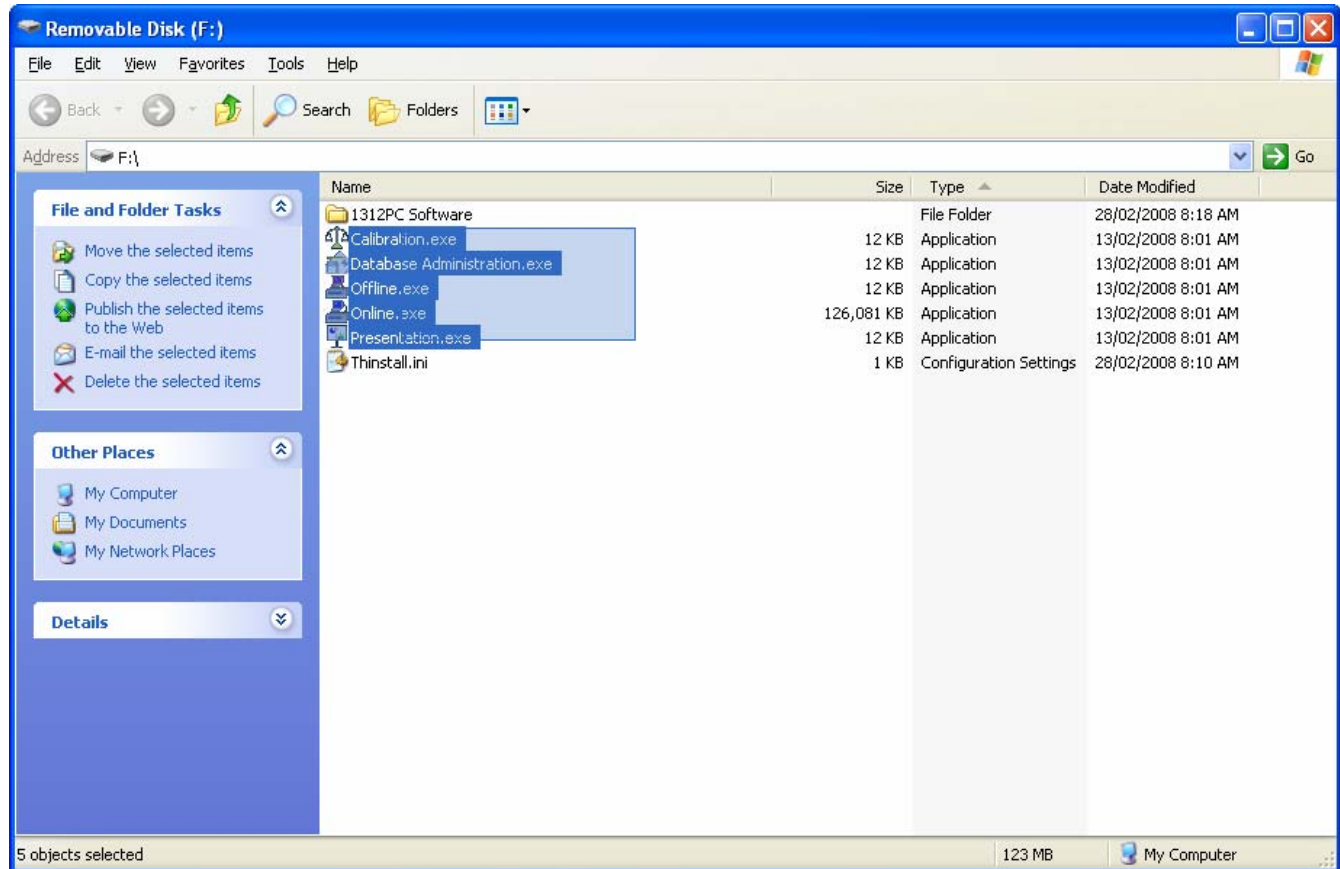

## Installation guide for 1312PC Software (USB memory key version)

---

Now move the cursor over the highlighted 1312PC Software applications and make a right-click with mouse.

Point at the “Send To” pull down in order to select the “Desktop (create shortcut)” pull down in the sub-menu:

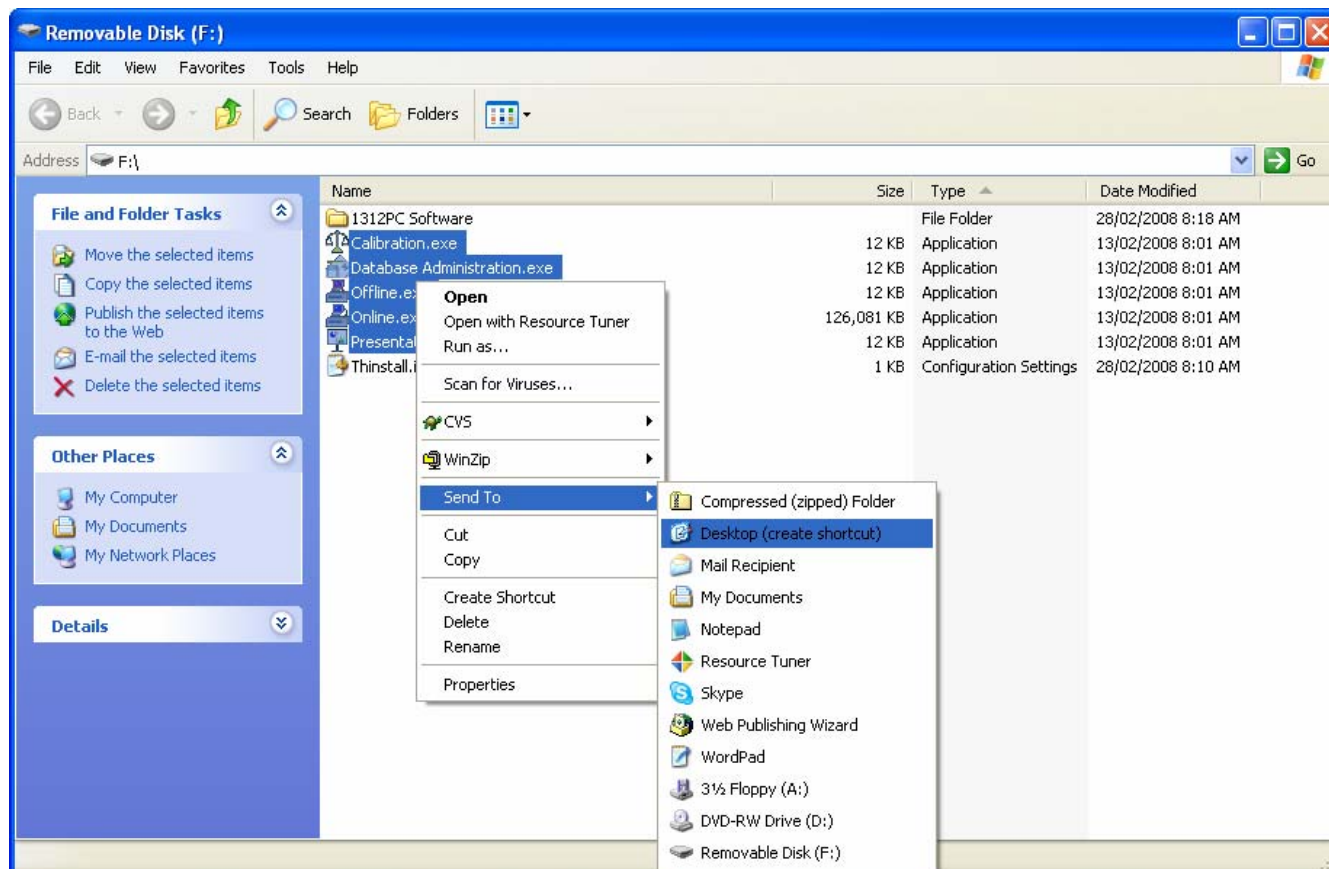

## Installation guide for 1312PC Software (USB memory key version)

---

Now you have created five shortcuts to the 1312PC Software applications on your desktop:

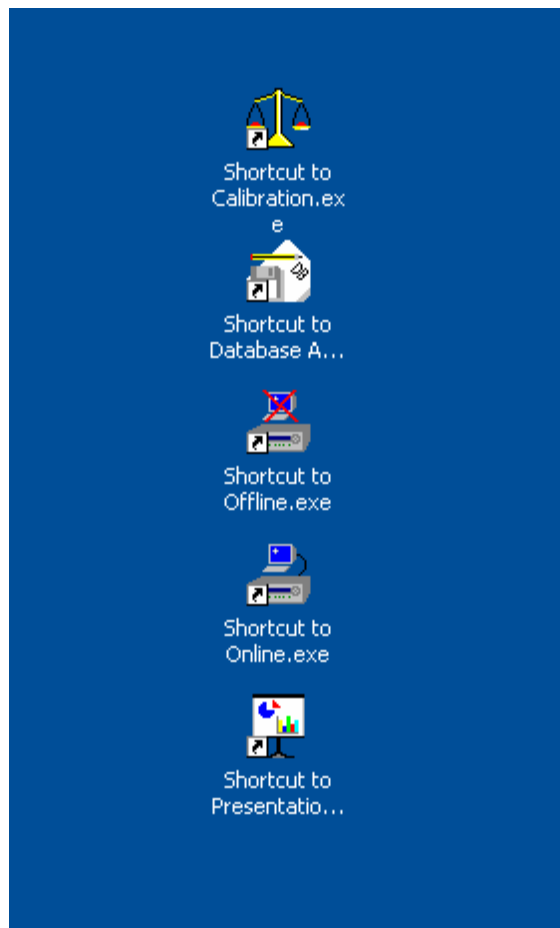

## Installation guide for 1312PC Software (USB memory key version)

---

Now you could conveniently rename the 1312PC Software shortcuts like shown below:

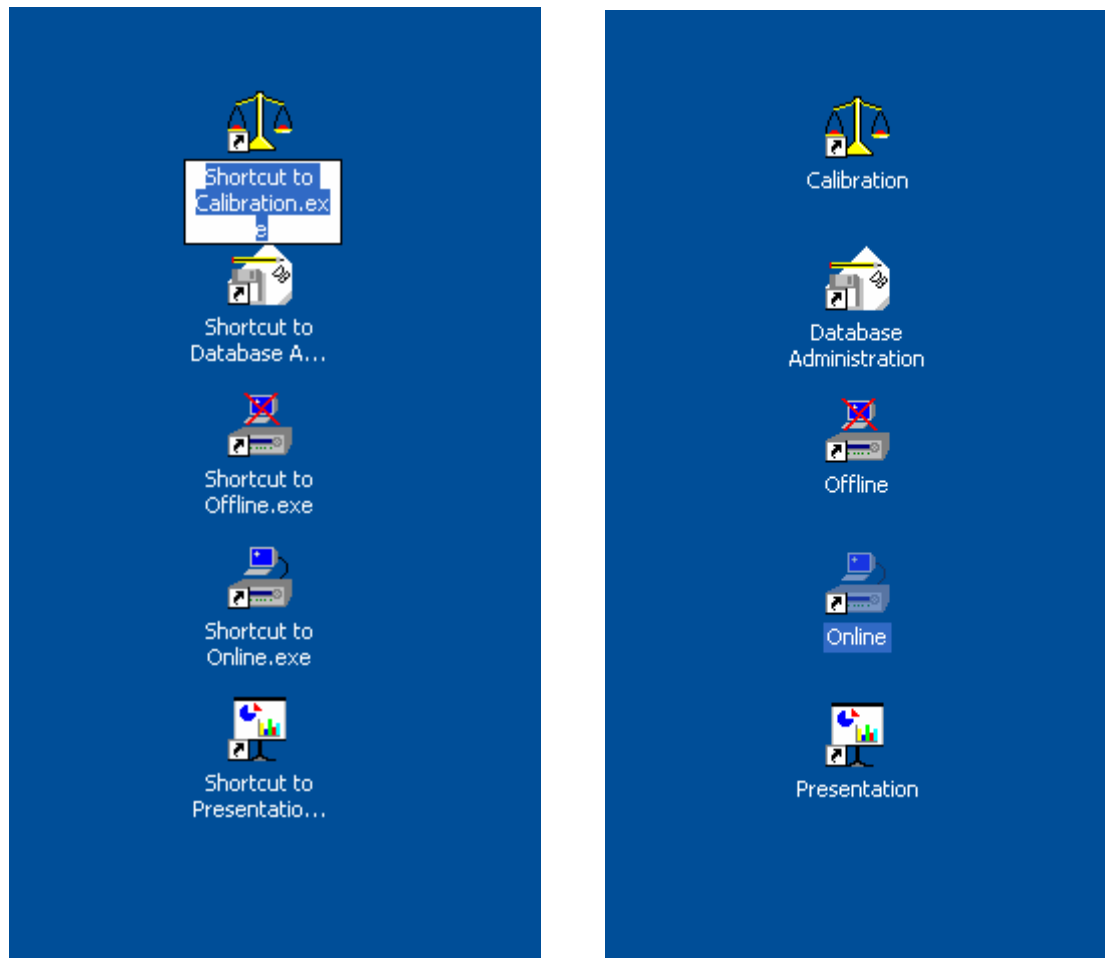

## Installation guide for 1312PC Software (USB memory key version)

---

Finally you could check the installation by double clicking for instance the "Online" shortcut.

Please wait a while (takes about 45 seconds to check the USB copy protection) for the "Online" application to start:

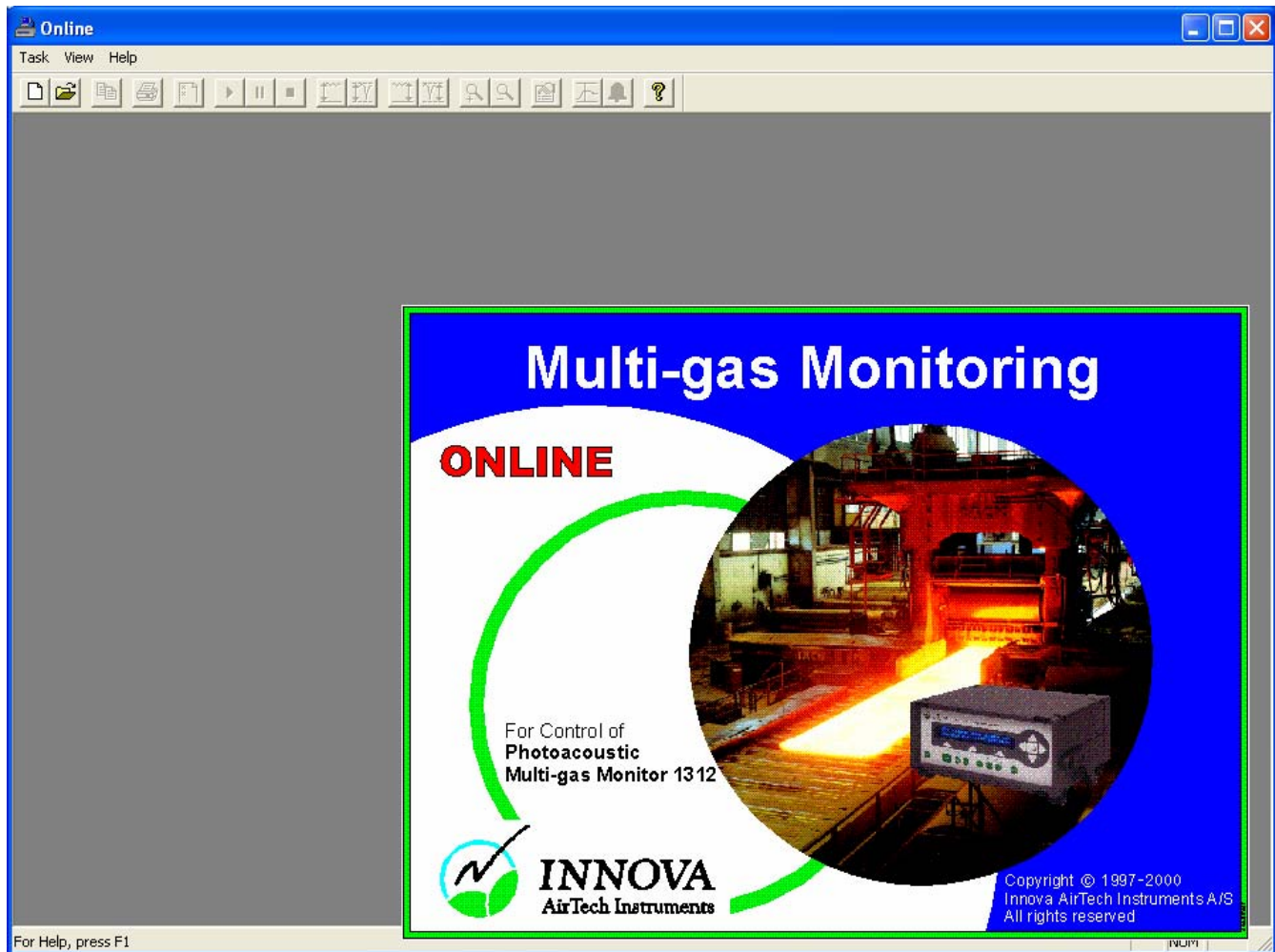

Please note that the very first time that you start a 1312PC Software application the following license message appear, which then must be accepted.

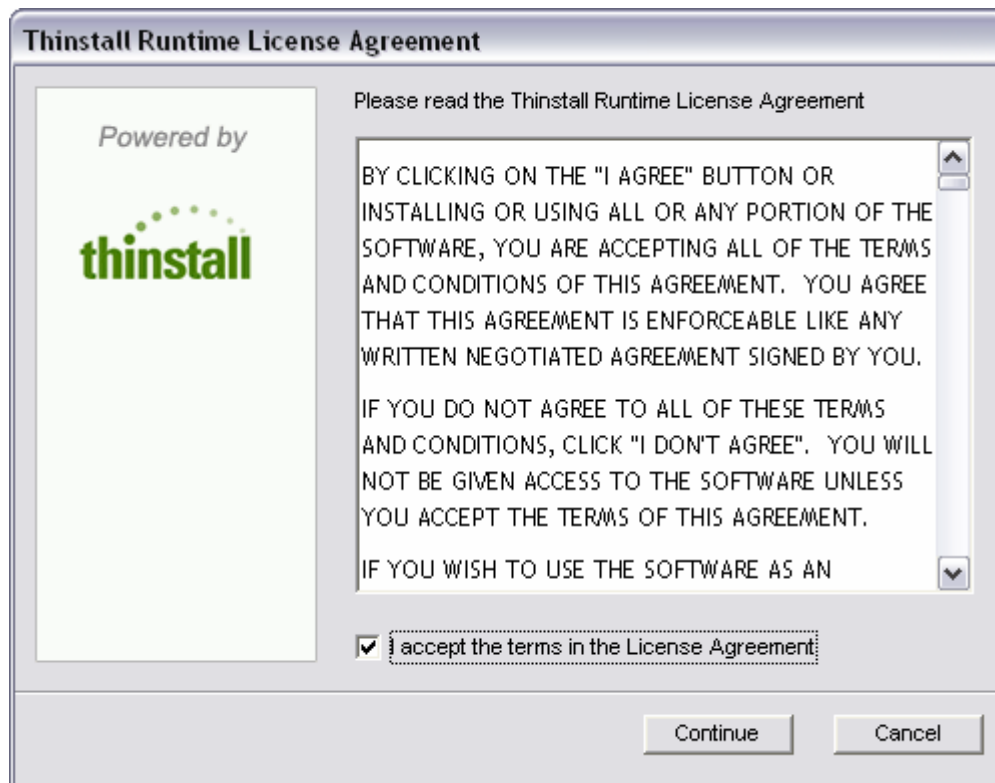

Please also note that the 1312PC Software USB memory key must be connected when running any 1312PC Software USB applications.



### Changing the port number setting of the USB serial port

When connecting the USB memory key or when connecting the USB to serial converter the assigned port might change from the default assigned port number 4 (COM4) into a higher port number.

In that case you will need to change the "USB Serial port" back to COM4.

The following guide shows how to change the "USB Serial port" number back into COM4:

A- Select the "Control Panel" by using the "Start Button".



## Installation guide for 1312PC Software (USB memory key version)

---

B- If the "Control Panel" looks like the following window, please select the "Switch to Classic View". If not then proceed to step C.

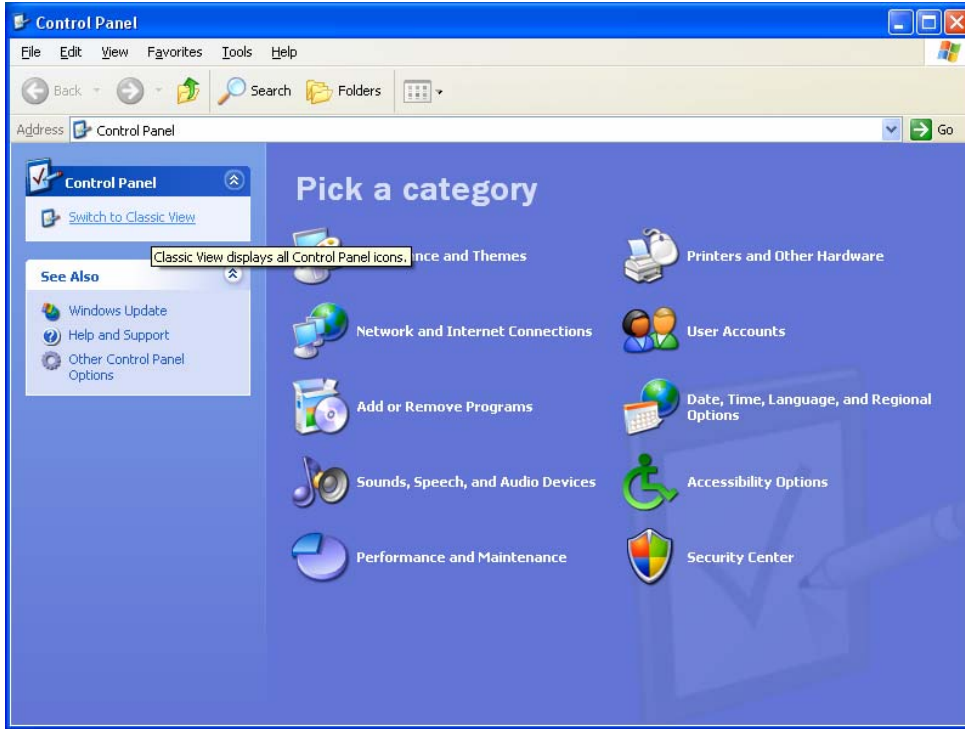

## Installation guide for 1312PC Software (USB memory key version)

---

C- Now select the “System” icon and double-click it.

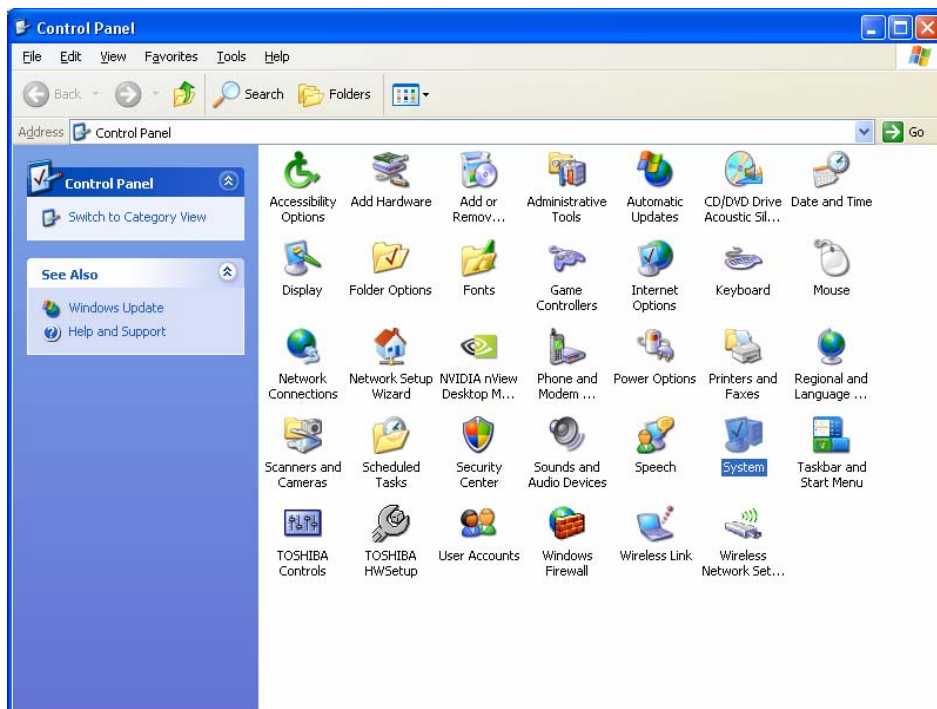

D- Then the following window appears.

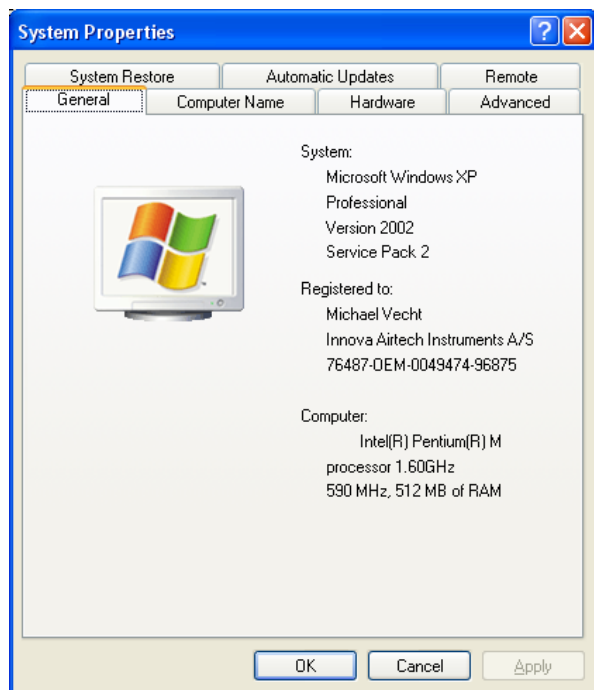

## Installation guide for 1312PC Software (USB memory key version)

---

E- Now you select the “Hardware” tab.

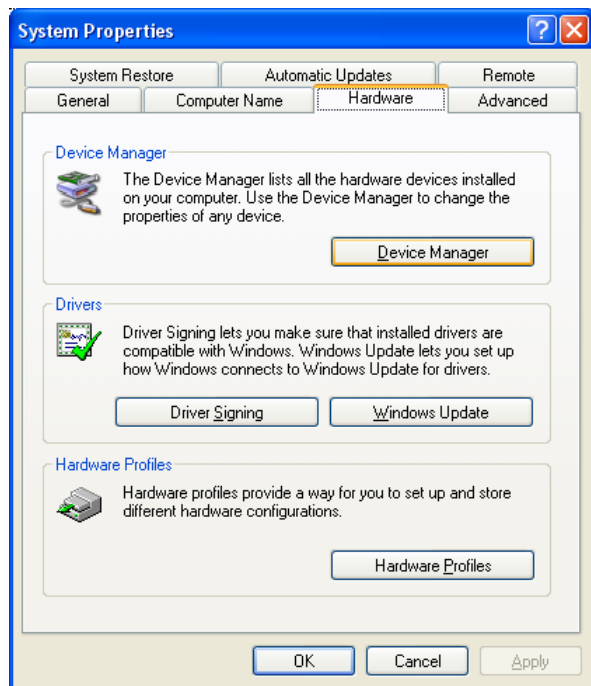

F- Now you select the “Device Manager” button.

G- Then the following window appears.

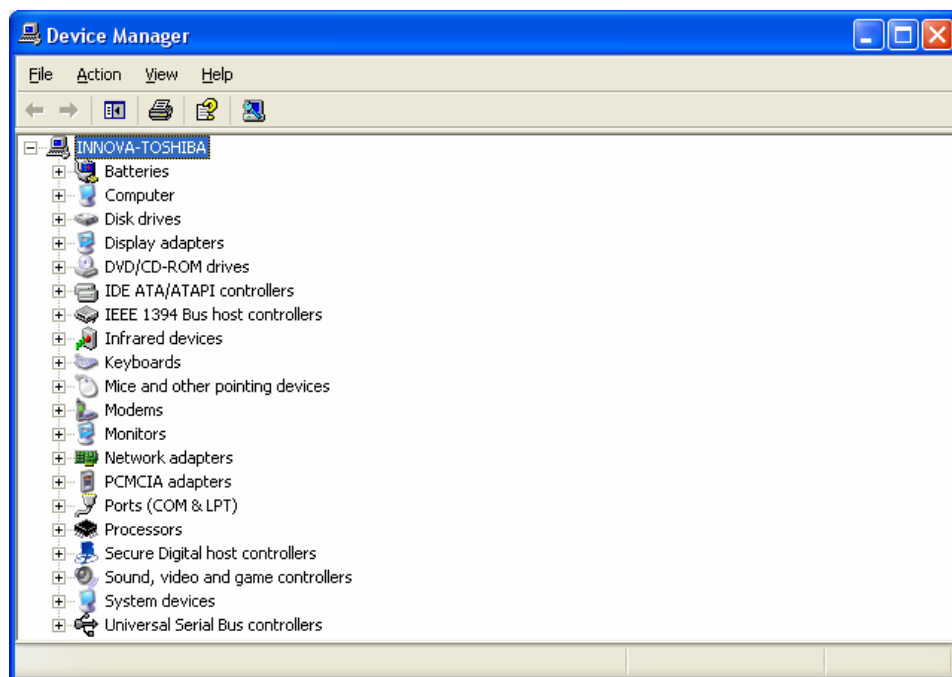

## Installation guide for 1312PC Software (USB memory key version)

---

H- Now you show the available ports by selecting the + sign at “Ports (COM & LPT)”

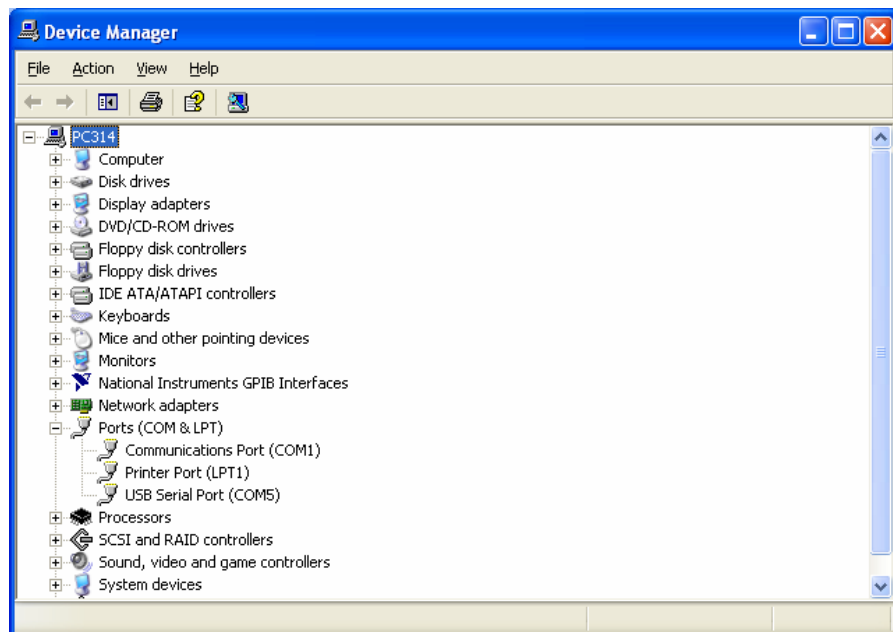

I- Now you double-click the “USB Serial Port (COM5)”

J- Then the following window appears.



## Installation guide for 1312PC Software (USB memory key version)

---

K- Now select the “Advanced” button, to open the “Advanced Settings for COM5” window.

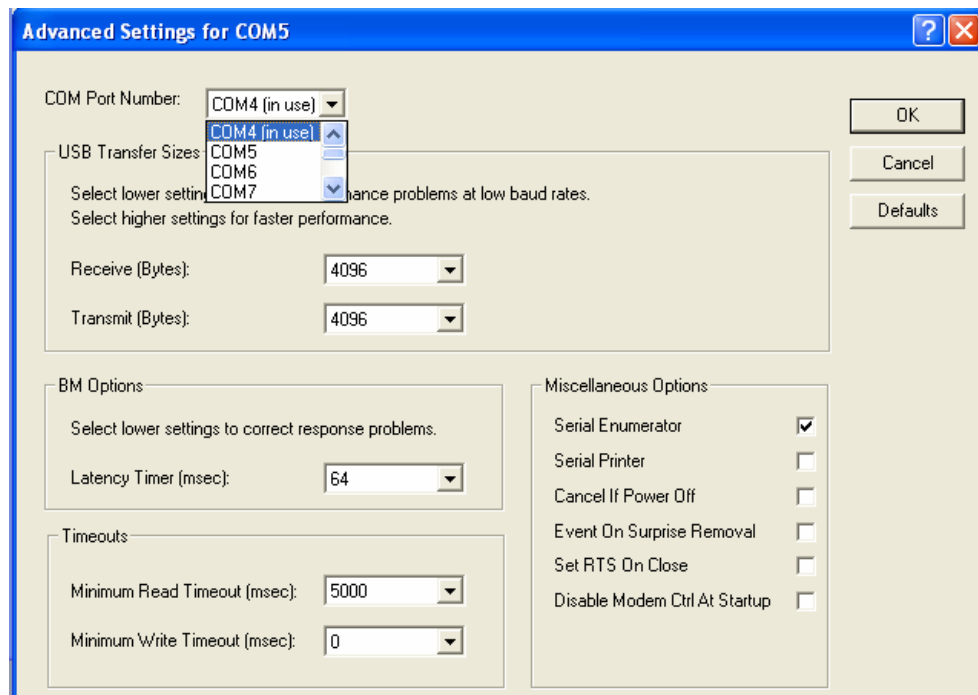

L- Now select the “COM Port Number:” “COM4” and press the “OK”-button. Then the following window might appear where you presses the “Yes”-button.



M- Finally select the “OK” button and close all other windows. This concludes the USB-to-serial port setup.